VOL. 8, NO. 11

Walt Disney World

MARCH 10, 1978

EYES AND EARS

PIN BALL WIZARDS

We've all been there at one time or another . . . flipping, bumping, desperately trying to get the highest score, to win that extra game. Pin Ball addicts, arcade machine fanatics . . . trying to outsmart the machines at our Fiesta Fun Center, Penny Arcade, Caribbean Arcade, Ft. Wilderness Arcades, as well as our countless employee break area arcade machines!

Minor adjustments to the machines in the Penny Arcade are performed daily by **Ray Southerland.**

Ticket dispensers keep **Gene Messier** *busy during the day.*

All total, Walt Disney World has over 325 arcade machines, all maintained by our efficient **Arcade Shop** located in the Fantasyland Tunnel area. With the constant bump, bump, bump, sometimes tilting the machines right out of order, the 22 Arcade Shop employees are kept busy with minor and some major repairs. But that's only a small part of what they do.

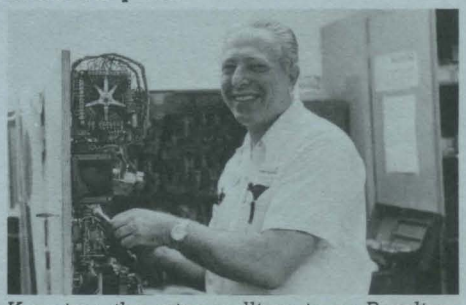

Keeping the pins rolling in a Bowling Machine is **Gil Gerstein.**

Void Chesser, George Smith, Leo Jolin, Roger Zumbarik, Ernie Heaton, *and* **Art Mika** *of the Arcade Shop demonstrate one of the arcade machines after its routine maintenance is completed.*

George Smith, supervisor of the Arcade Shop, explained that his area actually gives the entire Company support to keep equipment operating. "Calling our department the Arcade Shop is actually a misnomer since the majority of the work we do involves the repair and general maintenance of numerous small equipment. Since opening we have acquired the task of maintaining our 370 Sweda cash registers throughout

continued page 2

PIN BALL WIZARDS

continued from cover

the property, Cash Control cash counting equipment, 177 turnstiles, over 90 time clocks and time recorders, and 198 ticket dispensers, to name just a few!" Other areas that rely on the Arcade Shop for equipment maintenance include the Custodial Department which has over 260 floor scrubbers and vacuums to keep in tip top shape; Outdoor Foods' seven popcorn wagons and the Ft. Wilderness Petting Farm Feed Dispensers also depend on the expertise of the Arcade Shop mechanics.

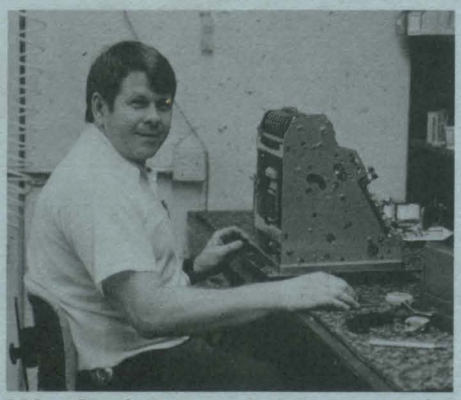

Mike Goodwin *spends his time on the intricate parts of a cash register.*

With the exception of specialized areas such as Gunsmithing (the Arcade Shop also maintains the 40 Shootin' Gallery rifles and 50 Jungle Cruise pistols) and cash counting equipment, the Arcade Shop employees are rotated to have the opportunity to work "onstage" with our guests and see the machines in action. One mechanic is on duty at all times at the Fiesta Fun Center at the Comtemporary Resort Hotel and another at Main Street U.S.A.'s Penny Arcade.

The arcade machines are not only a source of entertainment and relaxation for our guests and employees, but also a means of generating enough change to return to the guests when they make food and gift purchases. Employee break area machines supply revenue for the Cast Activities Recreation Fund to purchase additional Ping-Pong tables, Billiards tables, baseballs, bats, volleyballs, and other employee recreational equipment. Perhaps that's why the Arcade Shop says, "If it takes money to operate it, it takes us to fix it!"

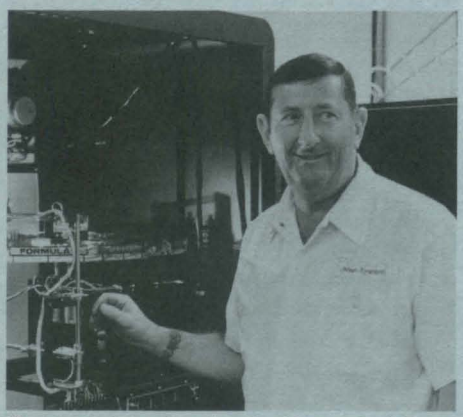

Turning the wheels of a Formula I Race Car from the inside of an arcade machine is **Ed Matthews.**

Gary Krall *checks the wiring on the inside of a Pinball machine.*

Maintaining over 90 rifles and pistols requires **Lou Coudert's** *gunsmithing abilities.*

Jim Smith's *specialty is repairing Custodial equipment.*

JACK LINDQUIST - NEW VICE-PRESIDENT

Card Walker recently announced the promotion of **Jack Lindquist** to Vice President of Walt Disney Productions.

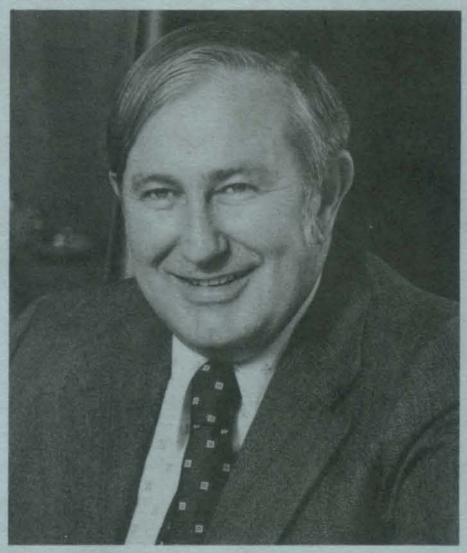

In this new capacity, Jack will be responsible for the marketing of all outdoor recreation activities including Disneyland, Walt Disney World, Tokyo Disneyland, Independence Lake, and EPCOT Center. In addition, he will assume the responsibility for the direction of corporate communications and publications.

Larry Pontius will replace Jack as Vice President of Marketing for Walt Disney World and Disneyland.

REGENCY PARK WINS TROPHY

Four of our Regency Park theme window designers got together after hours to design and build an over-size kite for the Kite Competition at Lochaven Park February 25. After several test flights and a few hasty repairs on the day of the event, the team, consisting of **Mike Plucinski, Jim McNalis, Yoshi Akiyama,** *and* **Tom Strine,** *got the kite in the air and won the 1st Place Trophy for building the largest kite along with a Fourth Place Ribbon for team cooperation.*

HELPING HANDS HELPING YOU

After leaving the office for hours of stuffing hot dogs and pouring soft drinks, many of us understand the true meaning of Cross-Utilization.

Ken Creekmore, *Wardrobe, learns how to operate the broiler master at Pinocchio Village Haus.*

We all know that it is a vital function performed by back stage employees to assist onstage areas during peak periods, and we know that it helps us appreciate the hard work our Magic Kingdom hosts and hostesses are doing. But there's more . . .

Ralph Mitchell, Employee Relations Cross-Utilization Coordinator, explained that Cross-Utilization will always be necessary as it gives onstage employees that needed relief during peak periods to continue efficiently serving our guests. Cross-Utilization reminds us that no matter what our actual job is, we are all here for one purpose . . . to please our guests.

Cross-Utilization is not only backstage employees assisting onstage areas, but many times when the Magic Kingdom is experiencing a slow period, onstage employees go backstage to help Admissions prepare employee ticket book packages, assist the Group Insurance Office and the University prepare pamphlets and notebooks, and work with many other areas that need temporary assistance.

Annette Ward *of Tickets receives assistance from* **Tom Eastman,** *Disney University, during Cross-Utilization.*

Cross-Utilization will continue through our Easter holiday. Since local high school and college vacation schedules do not coincide with our Easter season, Casual Temporary assistance will be limited. If you have family or friends interested in employment at Walt Disney World, please refer them to our Casting Department. The office will be open **Monday through Friday 9:00 am to 6:00 pm, Saturday 9:00 am to 4:00 pm** to accept applications. Remember, your help will be needed to help our guests have an enjoyable vacation.

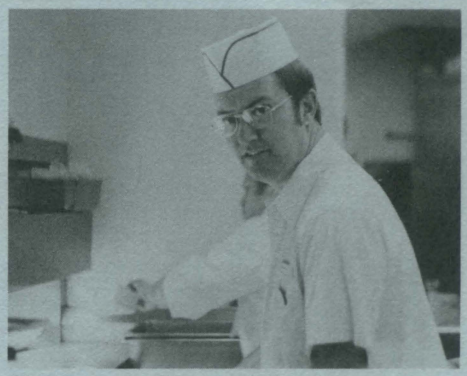

Showing the "experts" that he can serve food too, **Chuck Luthin,** *Finance, spends some time at the Plaza Pavillion.*

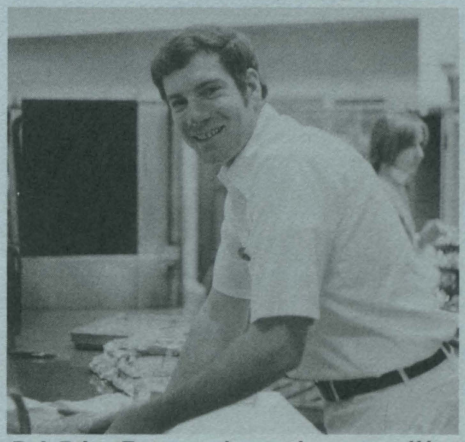

Bob Pike, *Finance, learns how to stuff hot dogs at the Plaza Pavillion Restaurant.*

THE STUDIO SCENE

Trail Boss Pop Apling **(Jim Davis)** *and hired hand Beech Carter* **(Larry Wilcox)** *survey their herd as they prepare for the long treacherous journey through the old West in this scene from* **Trail of Danger,** *a rugged tale of the last of the American cowboys, airing in two parts on* **"The Wonderful World of Disney",** *Sunday evenings, March 12 and 19 on NBC-TV.*

WALT DISNEY TRAVEL COMPANY MOVES

While the Lake Buena Vista Preview Center is being renovated, the Walt Disney Travel Company has moved to temporary offices.

Linda DeYoung, Gail Foster, Kathy Katzenberger and Lisa Hiatt's offices are now located behind the Preview Center. They can be reached at **828-2183.**

Dave Warren, Shirley Zielinski, Lori Oxford, Barbara Atkinson, Maria Warren, Libby Fannin and Diana Benkert are located in Room 216 at the Royal Plaza Hotel and can be reached at **828-3237** or **828-2187.**

"It Takes People"

Edwin Rivera *came to the United States two years ago to finish his education. Originally from Puerto Rico, Edwin spent three years at the College of the Sacred Heart studying Sociology. Though he hasn't returned to school yet, he still plans to go back once he has mastered the English language, and eventually wants to become a Social Worker. "I would like to help other Spanish people arriving in the United States . . . it is very difficult when you come here and don't speak much English." In the meantime, Edwin spends his days at the Lake Buena Vista Club where he works as a Food and Beverage Assistant. Evenings are quiet, as Edwin prefers to stay at home with his wife and two children, playing Ping-Pong or working on his car. Leaving six of his brothers and sisters in Puerto Rico, he thinks the best thing about working at Disney is that we are all one big family . . . "everyone makes you feel that you're at home!"*

Dare to venture to the Olympiad Health Club at the Contemporary Resort Hotel and you'll find **Janelle Reed,** *a real advocate of good health and good eating. Joining the Disney cast in March 1972, she found herself working at various gift shops along Main Street, U.S.A. and in Liberty Square before transferring to the Health Club in late 1975. Hailing from Terrell, Texas, Janelle studied at Tyler Jr. College where she majored in music. Though marriage changed her plans slightly, Janelle still plays the piano, violin, and jazz saxophone. With two pre-teen children to keep life busy, she still likes to try her hand at wood refurnishing, oil painting, ceramics, and interior decorating. And if that isn't enough, she also sews her own bedspreads and quilts! Janelle's favorite past-time, however, is people. "That's the best part of my job . . . I can really spend time talking with the guests and helping them."*

To celebrate "I Am An American Week", **Alan Wintour** *of Estimating took the oath and became an American citizen February 23. Originally from Rochdale, England, Alan graduated from Salford College of Technology as a Quantity Surveyor (that's English for Estimator) before moving to the United States in 1971. Alan first joined Buena Vista Construction Company in 1971, leaving in 1974 when most of the major projects had been completed. After a few years working as an Estimator for various companies, he returned to Disney in June of 1977 to work in our Estimating Office. Alan says the biggest adjustment to make moving to the states was distance. "In England we wouldn't drive 11 miles to a movie . . . it was just too far. Here I don't think twice about driving 30 miles to work one way!" In his spare time Alan plays tennis and water skis . . . a sport unheard of in England. But now that he's American maybe he should try football!*

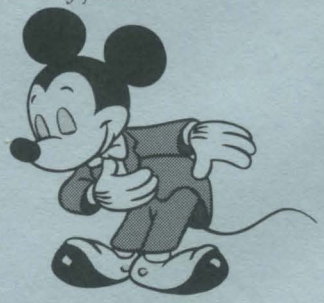

Cast Activities NEWS

FABULOUS CANCUN THIS DECEMBER!

Cancun, *described as a lovely island where Mayan kings vacationed 1,000 years ago . . . an island of unspoiled beaches in the Caribbean . . . the Mexican Caribbean. Cancun is 14-miles of almost unexplored beaches, the rolling Caribbean surf on one side and the calm, placid bay beaches on the other. Walking on Cancun's sand is like strolling through talcum powder and the water is the clearest of turquoise blue. Here you'll find modern hotels, swimming, sailing, skin-diving, deep sea fishing, challenging golf and shopping in native villages. Close by, the great Mayian kings left something else for you . . . the ruins of their remarkable civilization that once thrived in the Yucatan. Their castles and temples and monuments still stand at Tulum, Uxmal, Chichen Itza - all an easy drive from Cancun. Fabulous Cancun . . . this December.*

Yes, all of this and more as the **Magic Kingdom Club** in cooperation with the **Walt Disney Travel Company** and **Cast Activities** ventures outward this December with two trips to Cancun, Mexico!

There are two seven-night trips set, on **December 2-9** and **December 9-16, 1978.** Each trip is limited to 38 people, and includes the following:

- Round-trip bus transportation between Orlando and Miami
- Seven-nights at the Cancun Caribe Hotel
- Sightseeing excursion to Tulum, Xel-Ha Lagoon with lunch at Club Akumal
- An experience bilingual escort to assist you
- All baggage handling and most taxes and gratuities

The full cost for seven fabulous days in the Caribbean is $329 per person **double** occupancy and $423 per person **single** occupancy. Through special arrangements with the **Vista Federal Credit Union,** if you begin NOW to save between $9 and $10 a week . . . by departure you'll have enough money saved to not only pay for your trip in full, but also your meals, sightseeing, and on and on!

To reserve yourself a seat, drop by Cast Activities right away with a **deposit** of $25 per person if you are financing through the Credit Union, $100 per person if not. An additional $100 per person is due by July 15th, with the balance due by October 1st.

For more information and reservations, stop by Cast Activities. And check with the Credit Union, 1st floor of The Center, for details on their savings plan for your trip to Cancun!

SPORTS, CLUBS & SPECIAL EVENTS

JOIN GOLF CLUB NOW

The renewal period for the **Golf Club** will continue through Saturday, March 18. If you have not renewed your membership, please stop by Cast Activities right away with your payment.

Due to excessive play on our Disney courses and around the Orlando area, the Golf Club has postponed their first tournament until April. Watch **EYES & EARS** for details soon. Call **Alan Lawton,** Golf Club President, at 824-2000, extension 1260 if you have any questions.

CHECKER TOURNEY DEADLINE

The deadline to sign up for the Cast Activities Checker Tournament is 5 pm on Saturday, March 11. Drop by right away if you would like to participate.

SOFTBALL SCORES

In last week's **Monday** night Ladies' Softball League, the Theme Park gals and the Jippers remained undefeated, as Theme Park sank the Bay Lakers 31-10 and the Jippers came away from an 8-2 deficit to finally hand Transportation their first loss with a 12-8 final tally. Elsewhere, the Characters beat the Vista Hot-Lines by a 19-6 final and Fort Wilderness took care of the Fan-Toms 7-0.

In **Tuesday** evening play, the Fubars remained undefeated with a big win over the Empress Lilly crew 7-0, and Decorating outlasted a tough Wometco team 15-9. On the other field, the Reapers outfought the Crystal Palace team with a 16-8 victory.

Wednesday night action saw Employee Relations holding a 12-8 lead over the Superballers in the bottom of the 7th, only to have the Super's reach out with four-runs (and two-outs) on top of five straight hits to break away and take the game 13-12 in an exciting climax! On the other field, Cast Activities beat Outdoor Foods 11-5 for their first win of the young season, and the League-leading Theme Park Maintenance crew won their fourth in a row by taking Custodial 14-5. Employee Relations then came back to take Cast Activities 15-6.

In **Thursday** League softball, undefeated Contemporary Resort keeps chalking them up as they bombed the Custodial Bombers 25-3, and the Polynesian team kept pace with a 16-1 win over Fort Wilderness. Other scores in the league included Fantasyland Foods taking Village Pavilion 28-8, and Salmonella over Tomorrowland Foods 19-10.

TENNIS TOURNAMENT RESULTS

Jim Von Stange (Empress Lilly) defeated **Jerry Stripling** (Decorating) 6-1, 6-3 in the 2nd round of the Cast Activities Singles Tennis Tournament for the intermediate division.

On other courts, **Rick Jones** (Car Care Center) defeated **Pat McCaslin** (Borden's) in games 6-3 and 6-2. Jerry Stripling also edged by **Dan Potter** (Print Shop) 1-6, 7-6, 9-7 in tournament action.

ATTENTION ALL RACQUETBALLERS

Cast Activities's first **Racquetball Tournament** has been set for Saturday and Sunday, March 25 & 26, from 7 pm to 9:30 pm at **The Racquetball**, Central Florida's newest facility, located on Lee Road in Winter Park.

There is still room for cast members to sign up for this double elimination event. The entry fee is $4.50 and trophies will be awarded. All skill levels may participate against their own level, with the **deadline** to sign up set for 5 pm on Friday, March 17. Make your checks payable to WDW Recreation Club and bring them by Cast Activities. Call extension 4254 for details.

Today . . . Friday, March 10 . . . is the last day to sign-up for our St. Patrick's Marathon. The race is next Saturday, March 18, beginning at Sea World and finishing at Little Lake Bryan. For details, call or drop by Cast Activities . . . but hurry, registration closes at 5 pm!

DIVING CLASS THIS MONTH

All of you divers and would-be divers . . . get your gear ready, because the Dive Club is really on the move this month!

The **West Palm Beach** dive has been rescheduled for Saturday, March 18, with a price of $16 per Dive Club member. Call Cast Activities for details.

The first **SCUBA Diving Certification Course** of the year has been set to begin Monday, March 20. Sign up in Cast Activities right away!

A reminder to all divers planning to join the club for a journey to **Cayman Brac** in May . . . a $100 deposit is due into Cast Activities by next Friday, March 17. The balance of $199 must be paid before April 28.

For those divers out there who are a bit "rusty" and want to get back in the swim of things, the Dive Club has just the answer. On April 25, 27 & 28 the Club will be sponsoring "Get Wet" sessions to refresh all participants on diving procedures. Following that will be an open water dive. Watch **EYES & EARS** for details soon.

The next meeting is March 14 at Rossi's Pizza, 7:30 pm. Everyone is invited.

FLYING GRASSHOPPERS MEETING

If you have ever wanted to fly an aircraft yourself, take lessons, or just learn about the world of aviation, then plan on attending the next **Flying Grasshoppers** meeting.

The Flying Grasshoppers offers **discounted** flying lessons to Disney cast members and their families. They will be holding a meeting on Monday evening, March 20, at 7 pm in the Cast Activities Lounge. Two aviation films will be shown and there will be an election of officers.

You do not need to be a member of the Flying Grasshoppers to attend, only want to know more about their organization or flying. For more information, please call **Bob Bowman** at extension 4831.

EMPLOYEE FILM SERVICE NOW AT CAST ACTIVITIES

Effective immediately, Cast Activities (on 2nd floor of The Center) has been added as a film **drop-off location** in our **Employee Film Service** program.

Here's how it works . . . drop your roll of film off with Cast Activities any day, Monday through Saturday. It will be placed in a special envelope and picked up at 4 pm. In most cases, it will be back at Walt Disney World the **following day** at 4 pm. You must pick it up and pay for it at the **Main Street Camera Center,** as the processed film **will not** be returned to Cast Activities.

Next week, **EYES & EARS** will once again outline our Employee Film Processing program, explaining how the program works and the low, discounted prices you will receive as a cast member. Watch for it!

TABLE TENNIS LADDER UNDERWAY

Sign-ups are still being accepted throuhout this month for the Cast Activities **Table Tennis Ladder,** patterned after our popular Tennis Ladder.

Open to all Walt Disney cast members, just call Cast Activities at extension 4254 right away to get your name on the list. Beginning **April 1st,** players may challenge one another to a best two-out-of three 21-point match then call Cast Activities with the results. Both players must agree before the matches as to rules and conditions.

Players may challenge each other within their skill bracket up to five positions above their rung. Here are just a few of the recent entries:

• Advanced - Jack Hamilton (Revenue), Tai Dinh (Pioneer Hall), Fred Tavar (Central Foods), Nathan Jorgenson (Payroll)
• Intermediate - Bob Stephenson (Print Shop), Alden Weiss (Revenue), Thuan Dinh (Polynesian Village)

Drop by Cast Activities or call them today to sign up!

FISHING TRIP ABOARD "HAPPY DOLPHIN" SET

Cast Activities' many trips last summer aboard the *Happy Dolphin* were so successful, that they just have to hold another one! So here we go.

The deep sea fishing trip will be out of Daytona Beach on **Saturday, April 1.** All participants will meet and leave out of the Sea Harvest Marina, located at the Port Orange Bridge, at 8:30 am for a full-day of great bottom fishing.

It is suggested that you arrive dockside at 8 am, and plan on being back by around 5:30 pm.

The total price for this trip is $20 per person, which includes your bait and fishing tackle. The *Happy Dolphin* is owned by the Gulf Oceanographic Development Foundation, a non-profit institution for oceanographic research. They carry commercial fishing groups to help defray the cost of operating a research vessel, which benefits our group because the *Happy Dolphin* has all of these extras:

• Air conditioned throughout
• Sleeping accommodations for 50
• Stereo and intercom systems
• Commercial galley serving breakfast, lunch and dinner
• Refrigerated fish catch box
• Cushioned fishing seats
• Four restrooms and showers
• Carpeted decks
• Soft drinks, coffee and beer available

On this cast trip, the entire boat has been chartered just for Cast Activities, with 50 seats available! Drop by Cast Activities or one of their satellite offices right away with your full payment. The trip cost is non-refundable. The deadline to signup is Friday, March 24.

FEBRUARY FISHING WINNERS

Pictured here are the winners of the Walt Disney World Sportsman's Association **February Bass Tournament,** held on West Lake Toho out of South Port Park. **Gary Smith** won the Largest Bass Trophy in addition to the teams below.

1st Place Winners were **Gary Smith** *and* **Jim Hartley.**

2nd Place Winners were **Durwood Day** *and* **Richard Hawkins.**

3rd Place Winners were **Ron Duff** *and* **Dave Messigman.**

FISHING THIS WEEKEND

The Sportsman's Association's March fishing tournament is this **Saturday, March 11,** on Lake Down of the Butler Chain. Call Cast Activities right away for details.

Their next meeting is set for **Monday, March 13,** at 7 pm at Rossi's Pizza, corner of South Orange Blossom Trail and Oak Ridge Road in South Orlando. Plans will be discussed for the annual **Sportsman's Association Fish Fry,** set for Sunday, April 30, at Little Lake Bryan. If you have some input, then plan on attending.

Don't forget that Association **membership fees** are now due, at $7 for new members, $5 for family and $3 single membership. They are payable at the meeting or Cast Activities.

The next Sportsman's Association **campout** will be **April 7 & 8** at the Ramada Inn on Boggy Creek Road in Kissimmee. Rental canoes and fishing are available, with country/western music on Saturday night. The fee is $11.60 for two nights. Sign up in advance at Cast Activities.

TICKET CENTER

Cast Activities currently has tickets available for the following Central Florida events:

• **Eric Clapton** - Monday, March 20 - Lakeland Civic Center, 8 pm, general admission $6.50
• **Santana** - Saturday, March 25 - Lakeland Civic Center, 8 pm, general admission $7

CLASSIFIED ADS

HOW TO SUBMIT AN AD

Write your ad down, keeping it short and to the point. Your ad **MUST** include your name, department, and home phone number for inquiries. Send it through Inter-Office Mail or drop by our offices, 1st floor of The Center in the Disney University. Ads for housing are submitted to Cast Activities, 2nd floor of The Center. Call the **EYES & EARS** Office at Extension 4655 with questions. The deadline for submitting ads is 8 am Friday, seven-days prior to publication. A random selection of ads will appear each week in **EYES & EARS**, depending on space availability.

HOUSING

For Sale

House, 3 br, 2 ba, central heat & air, carpeted throughout, dishwasher, large patio, carport, storage shed, large lot 200' deep, 898-1175 Carl. $26,000.

Lot and Trailer for Sale - 5 acres & double wide, also 1 acre pond; near St. Cloud, $29,000 - 892-6871 after 6 pm.

Condominium - Lakefront condominium community, 2 br, 2½ ba, townhouse, all appliances, inc. washer/dryer & dishwasher, Dock your boat, pool, clubhouse, gas grills & picnic tables, furn. or unfurn, 656-4867.

House - 3 br, 1½ ba, carpet, fenced yard, covered parking, $21,700 - 894-8240.

House - 3 br, 2 ba, carpet, range & oven, fenced yard, drapes, garage, central air/heat, recreation room, 846-7237 after 4 pm.

House, 3 br, 1½ ba, $32,000, carpet, refrigerator, 846-2604.

Clermont Area - Lake Louisa, lakefront lot, rolling hills, heavily wooded, white sand beach, 100x300, $20,000 firm, flexible terms, 30 minutes from the Center Bldg, for info call 841-2723 after 7 pm.

Beach House at New Smyrna, 500 ft. from the ocean, all utilities inc., completely furn., 2 br, sleeps 6, also TV, stove, frig, dishes, cooking utensils, even linens & towels. $18/night or $100/wk - Make reservations now to enjoy the beach. 298-2053.

House for Rent - 12 miles - 1 stop light from Disney. 3 bedroom/2 baths/2 car garage/2 car carport closed in back porch. Central heat & air cond. - carpeted - furnished - complete kitchen - $300 per month. No pets. Call 351-2996 after 6 pm.

House - $350/month, 4 br, 2 ba, 2 fireplaces, within 1 block of Maitland Elem. & Jr. High School, Call 671-0168.

House - $450 per month, no lease, prefer family. 3 br, 2 ba, all appliances, carpeting, lakefront. Call 855-4803.

Condominium - 2 br, 1½ ba, pool, lake, tennis, no children or pets, Mai Kai Orlando - $190 per month, 876-2628.

For Sale

12x60 Kingswood Mobile Home - completely furnished including side-by-side refrig, dishwasher, washer/dryer, awning and utility shed, set up in park in Kissimmee, $6,500 - Call 847-9276 or see at 1110 Airport Rd., Lot 4.

House in Oakridge Area, 3 br, 3 yrs old, large fenced yard, close to schools & shopping centers. 859-8314 evenings and weekends - ask for John or Sherry.

House, 3 br, 2 ba, carpeting, appliances, garage, patio, lakefront, swimming pool, fireplace, intercom system, fishing dock, $44,500. 351-4247, after 6 pm.

Mobile Home - Located in Davenport, high & dry, lovely oak trees, $9,500; without trailer, $7,900 - 30 miles from Disney, only half an hour drive - Call 422-8281.

Marlette Mobile Home - $17,500 - 3 br, 2 ba, carpet, 2 ovens, refrigerator, pool & recreation room in Park - Kissimmee 846-6757.

ROOMMATES

Male Roommate Needed - for room in 3 br house, available April 1st, $90 & utilities, responsible, stable, individual desired, between 22-28, may ask for references, (room unfurn.) carpet, range & oven, appliances, patio, tennis courts - Call 857-1989.

Needs Housing and/or Roommate (female) can pay up to $100 - Call 898-7116 or 351-1004.

Roommate Wanted - Male non-smoker, will get 2 br, 2 ba apt. Rent $89 plus ½ utilities, furniture welcome. Call Alan 339-2276.

Has House - Wants Roommate - $100/month, includes all except phone. Call 295-1726.

Need Male Roommate - between ages of 18-25, prefer non-smoker, $92.50 plus utilities, phone, cable tv, 3 months lease. 298-2604.

Have Housing - Need Female Roommate - Furnished, 2 br $113/month, 425-0619.

2 Males Need 3rd person to share 3 br apt - $106.66/person & utilities, Pinehurst Park. Call Terry after 6 - 859-3623.

Need Male Roommate - have housing, Call 892-5448 - call and leave message.

TRANSPORTATION

1976 Pontiac Trans Am - Silver/Red interior, honeycomb mag wheels, new radial tires, AM-FM/8-track stereo, like new inside & out. $4,950 or best offer. Call John at 293-4855 after 6:30 pm weekdays or anytime weekends.

1975 Dodge Van - B200, 127" W.B. 6100 lb. GVW pkg. H/D Trailer towing pkg., 1800 lb. reese hitch, 318 V-8 (reg. gas) PS, PB, Auto, Posi rear, factory air/cruise control, custom capt'n chairs, "Sanyo" AM/FM stereo cassette recorder, new grand prix tires, (large 60 series) 425-8717, 808 N. Westmoreland, Orlando - $4,700.

1973 Honda Motorcycle, 350cc, 4-cylinder w/new tires, $550 - Call John 855-4472 after 6 pm.

1971 International 1 Ton Truck, 343 V8, 4-speed, radio, heater, entire body constructed for tool cabinets, center wide enough for 4x8 panels. 299-2869 or 298-1476.

1973 Vega Panel Van - 4 wire spoke mag wheels, 4 speed, $475 or best offer - Call Ron Berman at 298-2312.

1971 Datsun 510 air, auto, good gas mileage, 293-5814.

1977 Capri V-6, 12,000 miles, Has 4 speed manual trans, PS and Power disc brakes, FM radio. It's super clean. Please call 351-0269 after 6 pm.

1973 MGB - White, w/black top, wire wheels, AM/FM, tape deck, great mileage, $2,000 - Beth or Marty after 6 pm. 421-7171.

1970 Volkswagen Beetle - engine rebuilt, 28 mpg, interior clean, body good, $1,500 or best offer - Call 628-0255 between 6-9 pm.

1973 Open GT - 63,000 miles, good cond., $2,700 or best offer - Call 628-0255 between 6-9 pm.

1973 Capri - V-8 2600cc, 4 sp. manual, R&P steering, Power asst. disc brakes, AM radio, 2 speakers, CB radio, new paint job, new WW tires - $1,895 - 299-7248.

MISCELLANEOUS

Larson Boat, 1972, 15' with 70 hp Chrysler motor, good ski boat or could use for fishing, Very good condition, $1,400 - 295-7675.

Garage Sale - Sat. March 18, 10 am-5 pm. Misc. House Hold, yard items & clothing. 7111 Cane Hills Circ. Phone 351-2996.

Miscellaneous Items for Sale, 1-bed includes headboard, footboard, & frame $40; 1 small hutch/cabinet $5; 1 bookcase $10; 1 table $5, Call 293-0139 after 5.

Tow Bar $25 - Call John at 855-4472 after 6 pm.

Studio Couch - blue vinyl cover - converts to king size bed $50, sewing machine, straight stitch, $25; Portable upright piano, $125 - 277-3456.

Couch, plaid herculon makes into queen size bed, excellent cond., 6 months old, original cost $350, will sell for $200 - Call after 6:30 pm - 647-6861 - Cash only.

1973 Glasstron Boat for Sale - 15½ foot Bowrider - walk thru windshield - tri-hull runabout boat. **1973 - 65 H.P. Johnson Motor** - Electric starter, Heavy Duty Trailer - spare tire - water skies life jackets and all accessories - $2,000. Call 351-2996.

Mag wheels for small car, Call 293-5814.

Hide-A-Bed, queen size, red crushed velvet, $80 - 299-5340, call between 4 & 6 pm.

½ H.P. Shallow Well Pump - 30 feet of 1½ gal. pipe, 2 well points & check valve, $80 - 656-7913.

Needs Babysitter - 2 children ages 10 & 8. Mon. thru Fri. in my home after school until 6 or 6:30 pm, near Sadler Elem. School. For further information, call Debby 859-0552 after 6 pm.

Walt Disney World

EYES AND EARS

Contributors:
Editor: Terri Moll
Graphics: Fred Phillips

Typescript:
Mary Rosborough
Walt Disney World Print Shop

Cast Activities Coordinator: Dent Thompson

A newspaper for employees of Walt Disney World and related companies. All rights reserved. Reprint of material only upon written approval of the Disney University at Walt Disney World. Address correspondences to:

The Editor: **EYES & EARS**, Walt Disney World
P.O. Box 40, Lake Buena Vista, FL 32830

© 1978 Walt Disney Productions

PREPARED BY AND FOR THE EMPLOYEES OF WALT DISNEY WORLD

This document has been brought to you by

The Progress City Public Library Disneyana Collection

https://archive.org/details/@progresscityusa

A Project of Progress City, U.S.A.

https://progresscityusa.com

Historians and Authors please cite "The Progress City Public Library Disneyana Collection" when referencing this item. Thank you!

To support the Progress City Public Library's efforts, please visit our Patreon:

https://www.patreon.com/progresscityusa